

(ENDORSED)

FILED

MAR 10 1971

GEORGE E. FOWLES, Clerk
By ARTHUR DAMRAU
DEPUTY

IN THE SUPERIOR COURT OF THE STATE OF CALIFORNIA
IN AND FOR THE COUNTY OF SANTA CLARA
PALO ALTO BRANCH

THE BOARD OF TRUSTEES OF THE LELAND
STANFORD JUNIOR UNIVERSITY, a body
having corporate powers,

Plaintiff,

vs.

No. P 19714

KATHARINE BARCLAY, BRADFORD DOWDEN,
GERALDINE FOOTE, MICHAEL FOX, BRUCE
FRANKLIN, JANE FRANKLIN, ANDREA
HOLMAN, MICHAEL HOLMAN, CHRIS
KATZENBACH, DON LEE, AARON
MANGANIELLO, MERLE RABINE, THERESA
RAMIREZ, TED SMITH, JANET WEISS,
SHARON WINSLOW, JEFFERY YOUDELMAN,
VENCEREMOS, an unincorporated
association, AND DOES ONE THROUGH
ONE THOUSAND, INCLUSIVE,

Defendants.

PRELIMINARY INJUNCTION

GOOD CAUSE APPEARING, IT IS ORDERED that a preliminary
injunction be and the same is hereby granted, until the trial of
this action, enjoining and restraining each of the named individual
defendants except Don Lee, and all persons aiding and abetting said
defendants or any of them or acting in concert with said defendants
or any of them, from doing, or intentionally causing to be done,
directly or indirectly, any and all of the following acts or things:

1 (1) Intentionally throwing rocks or other objects
2 at buildings on the principal academic campus of Stanford
3 University or other property of Stanford University or at
4 persons on the principal academic campus of Stanford
5 University.

6 (2) Intentionally boarding up, painting, nailing,
7 bricking, burning, smashing, "trashing" or in any other
8 way intentionally damaging any buildings or other property
9 of Stanford University, or by any other means intentionally
10 committing acts of force or violence against property of
11 Stanford University or any person on the principal
12 academic campus of Stanford University.

13 (3) Entering or occupying any building on the
14 principal academic campus of Stanford University or any
15 classroom, office or other space therein either (a) for
16 the purpose and with the effect of disrupting classes,
17 meetings, research activities or the conduct of the
18 business of Stanford University or (b) with the knowledge
19 that such conduct is disrupting classes, meetings, research
20 activities or the conduct of the business of Stanford
21 University.

22 (4) Intentionally obstructing or disrupting (by
23 sit-in, or massing, or milling-in or any other physical
24 acts) the normal use of or the free ingress or egress to
25 or from any building on the principal academic campus of
26 Stanford University, or the normal use of or free ingress
27 or egress to or from any classroom, laboratory, auditorium,
28 library or office or other space therein or the doorways,
29 halls, covered walks or porticoes, basements or roofs
30 thereof, or the normal movement of any person about the
31 Stanford University campus or in any Stanford University

1 building or facility.

2 (5) Intentionally disrupting or obstructing any
3 university function or approved activity of or business
4 of Stanford University carried on in open air structures
5 or stadiums or elsewhere on the grounds of the principal
6 academic campus of Stanford University (specifically
7 including the grounds surrounding the official residence
8 of the President of Stanford University).

9 (6) Intentionally remaining in any building on the
10 principal academic campus of Stanford University after
11 the building is closed to them, or to others including
12 them, by authorities of Stanford University.

13 (7) Joining together, combining or agreeing to do
14 any of the acts described in paragraphs 1 through 6 above.
15 No person shall be in violation of this paragraph 7
16 unless some act, besides such joining together, combining
17 or agreeing be done by one or more parties to said joining
18 together, combining or agreeing to effect the object
19 thereof.

20 (8) Entering or being on the principal academic
21 campus of Stanford University. This paragraph (8) shall
22 apply (a) to Bradley Dowden, Geraldine Foote, Michael
23 Holman, Merle Rabine, Theresa Ramirez, Ted Smith, Sharon
24 Winslow and Janet Weiss during that period of time, if
25 any, that he has been or shall be suspended from the
26 University, and (b) to Katharine Barclay, Michael Fox,
27 Bruce Franklin, Jane Franklin, Andrea Holman, Chris
28 Katzenbach, Aaron Manganiello and Jeffery Youdelman during
29 that period of time until he shall have become a duly
30 registered student at Stanford University or, in the case
31 of Bruce Franklin, until his suspension shall have been

1 ended. Any person to whom this paragraph (8) does apply
2 may enter the principal academic campus for the sole
3 purpose of attending a disciplinary proceeding being
4 conducted there to which he is a party or to which he has
5 been called as a witness, or upon agreement by the
6 President of Stanford University or upon order of the
7 court made upon motion and a showing of good cause, enter
8 said campus for the sole purpose of gathering evidence
9 relevant to a disciplinary proceeding being conducted
10 there to which he is a party.

11 For the purposes of this injunction, "principal
12 academic campus" means that area circumscribed by a red
13 line on the maps attached hereto as Exhibits "A" and "B".

14 Subject to the provisions of paragraph (8), this order
15 does not prohibit peaceful and orderly picketing or the peaceful and
16 orderly advocacy of a voluntary boycott of University functions or
17 activities.

18 Plaintiff shall file a bond in the form required by the
19 Code of Civil Procedure, Section 529, in the amount of \$10,000.00
20 by 12 o'clock noon, Friday, March 12, 1971.

21 DATED: March 9, 1971.

22
23 
24 _____
25 Judge of the Superior Court
26
27
28
29
30
31

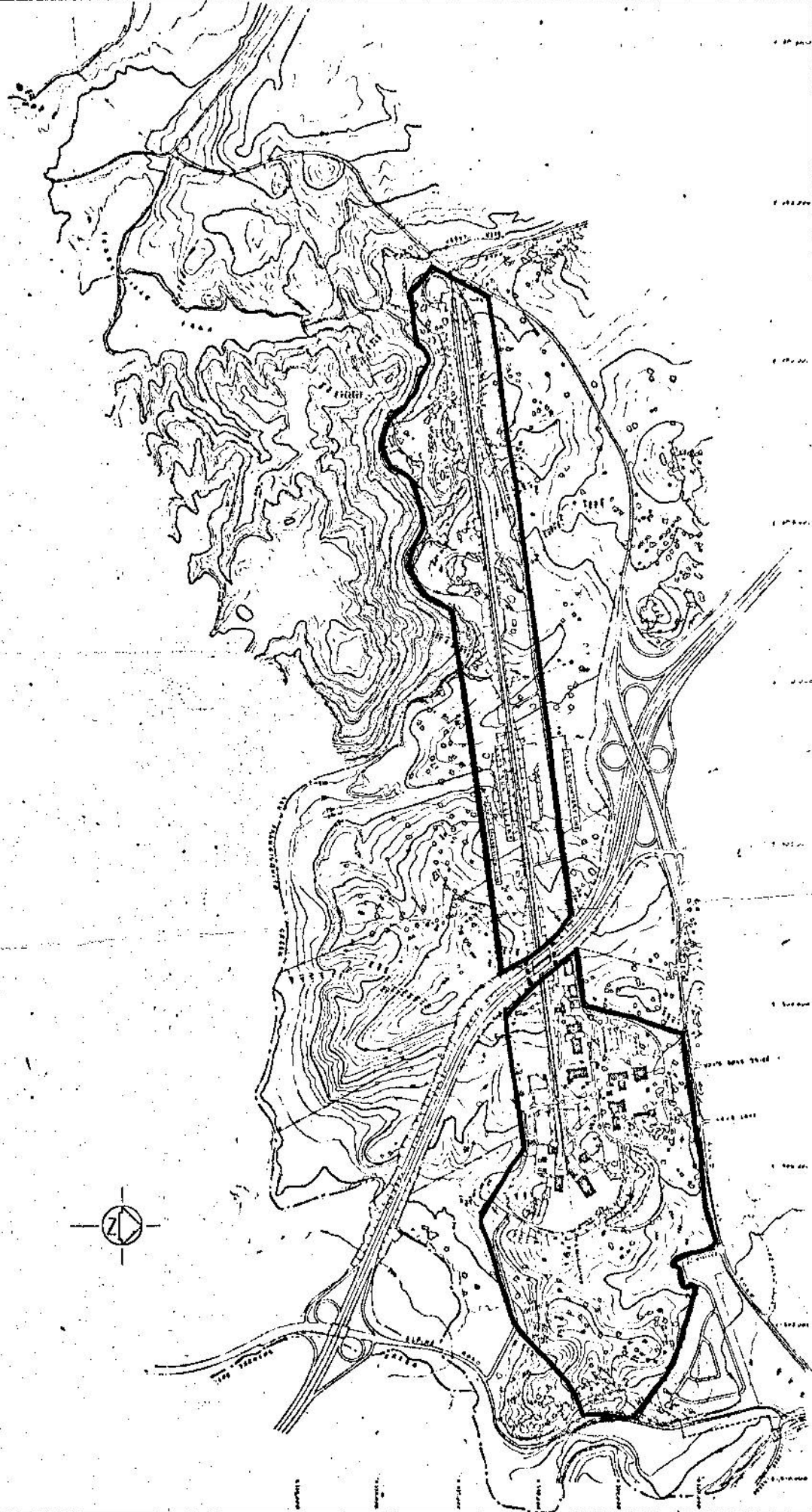

GRAPHIC SCALE
0 1000' 2000' 3000'

STANFORD LINEAR ACCELERATOR CENTER
Stanford University
Department of Physics
Stanford, California
94305
Drawing No. SLAC-1000
Scale: 1" = 1000'
Date: 11/10/77

SITE PLAN
GP 55-107-04 R0 A